

# Artecy

## CROSS STITCH

### Portrait of a Girl with a Blue Hat

Adapted from Artwork by Pierre-Auguste Renoir

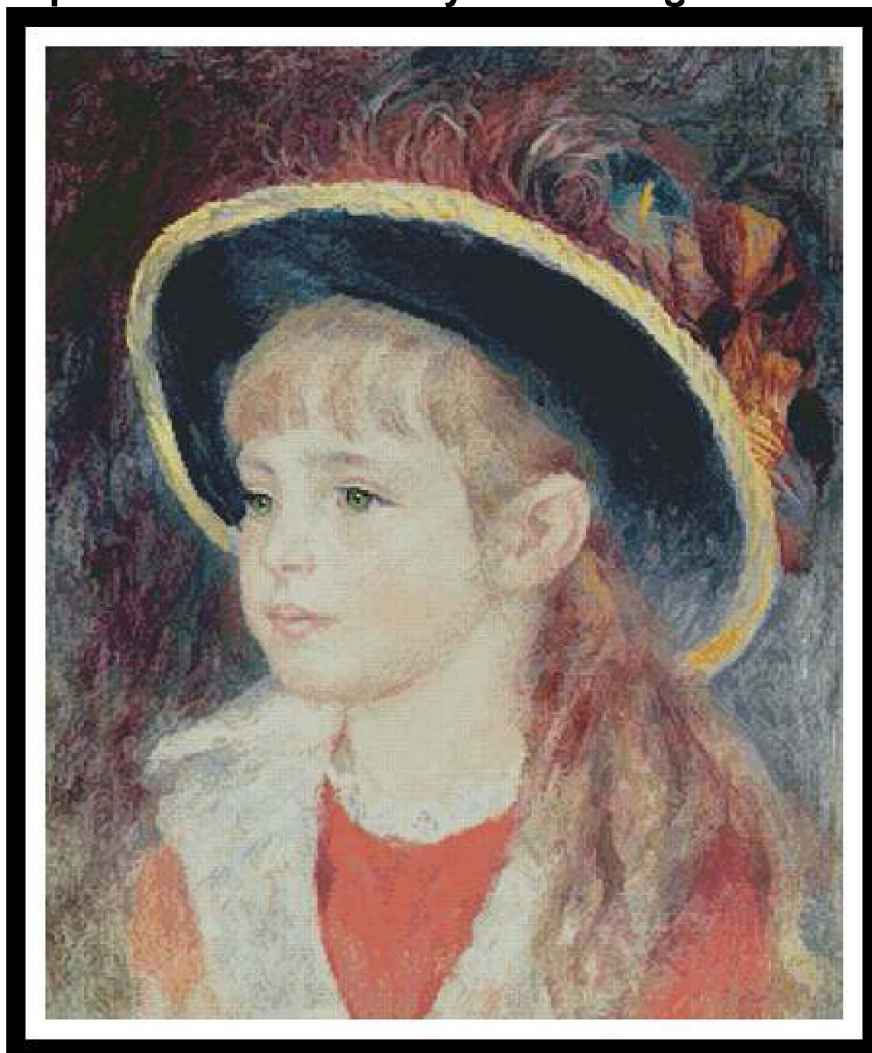

Cross Stitch Design by Tereena Clarke.

Completed Size = 246w x 300h Stitches

14 Count, 18w x 21.5h inches (46cm x 55cm)

16 Count, 15.5w x 19h inches (39cm x 48cm)

18 Count, 14w x 17h inches (36cm x 43cm)

Uses 79 DMC cotton colours. Only full cross stitches are used in this pattern.





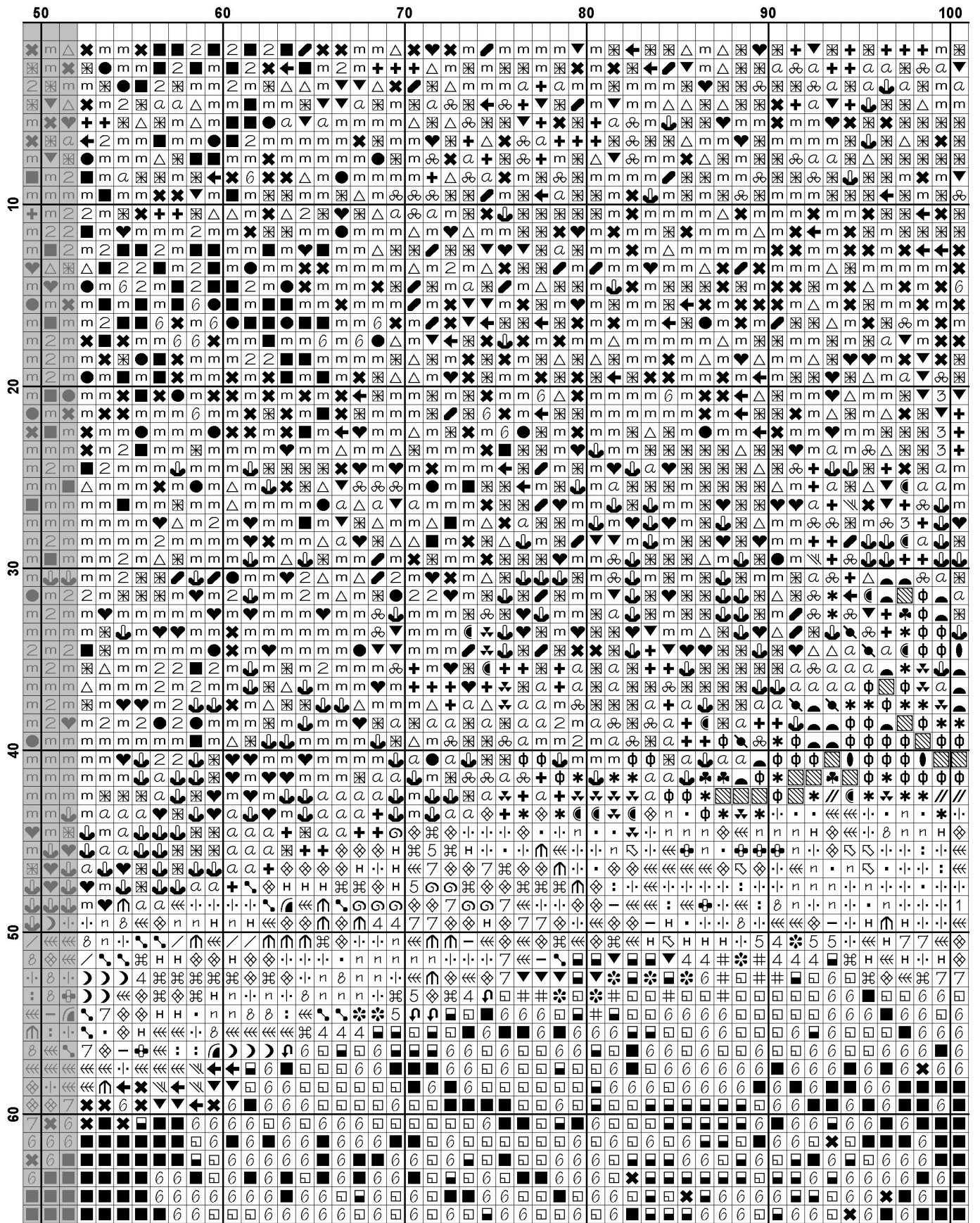

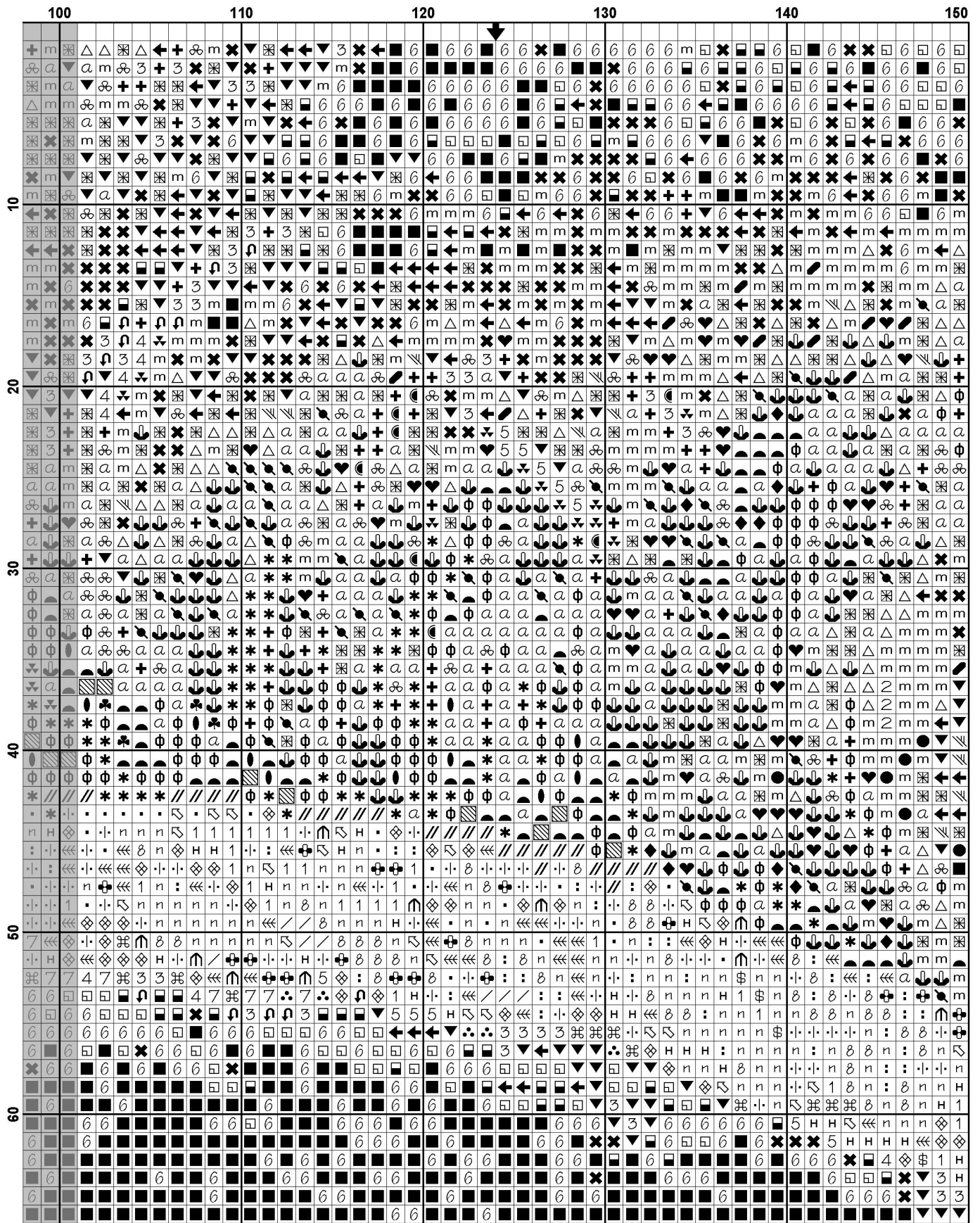

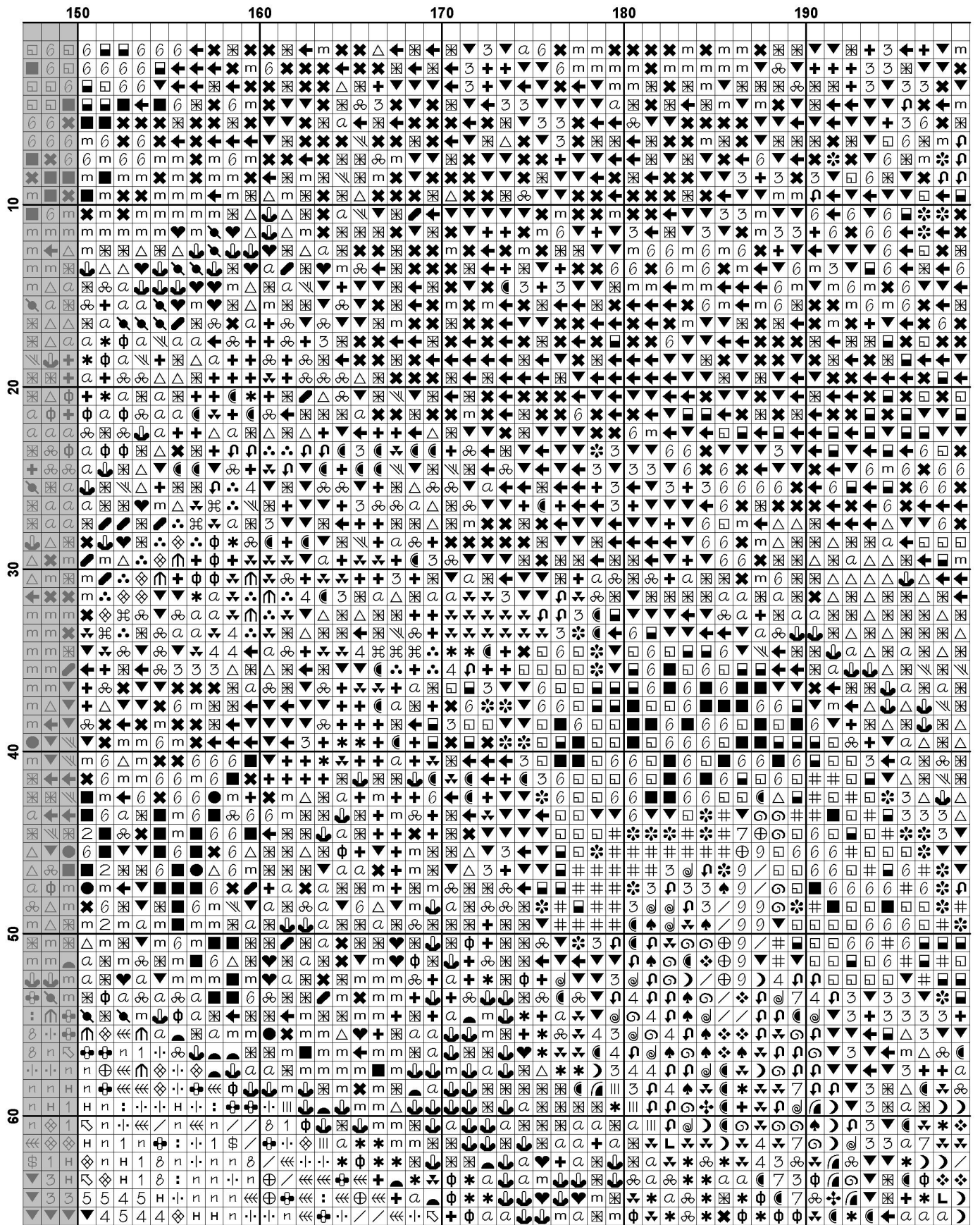



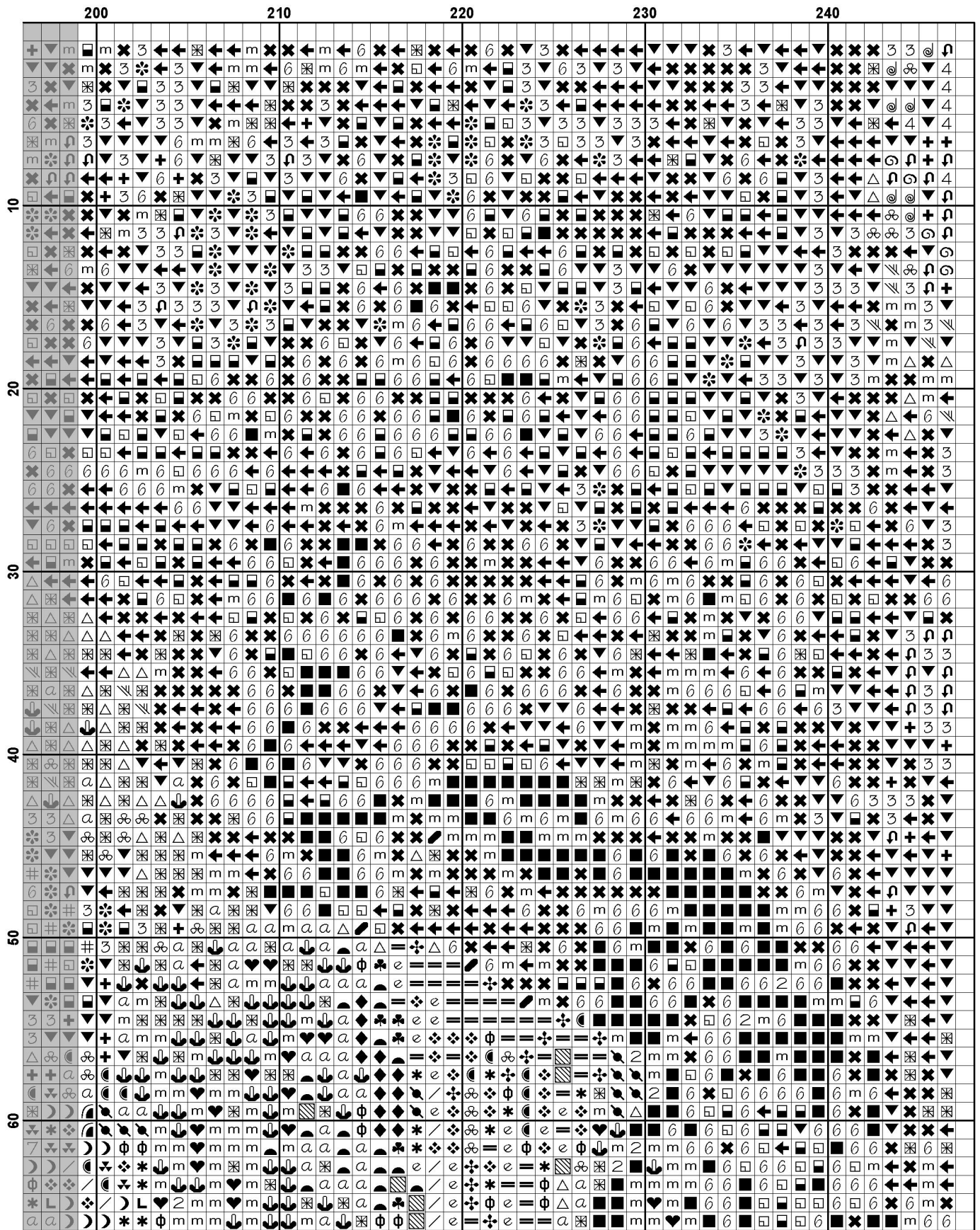

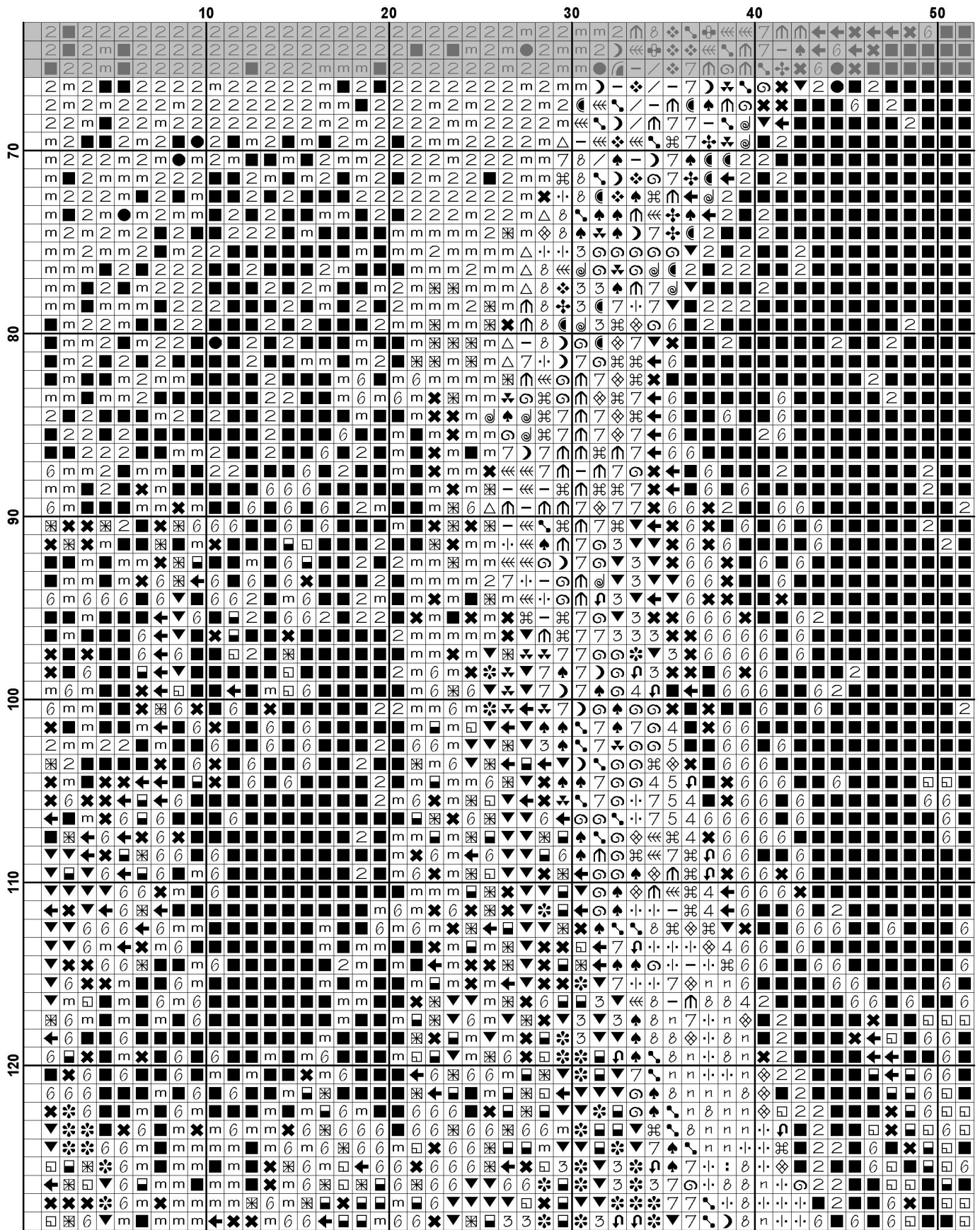

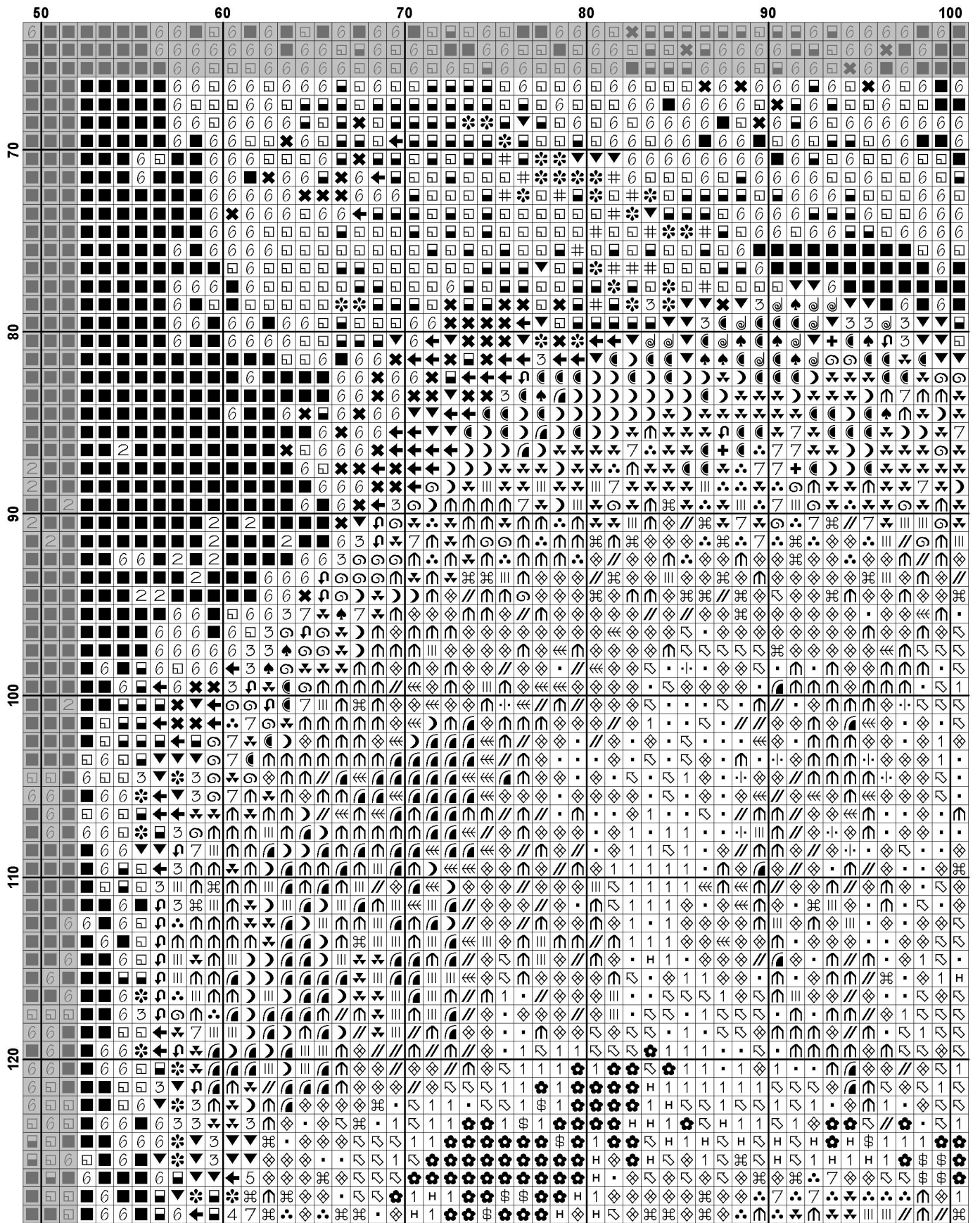



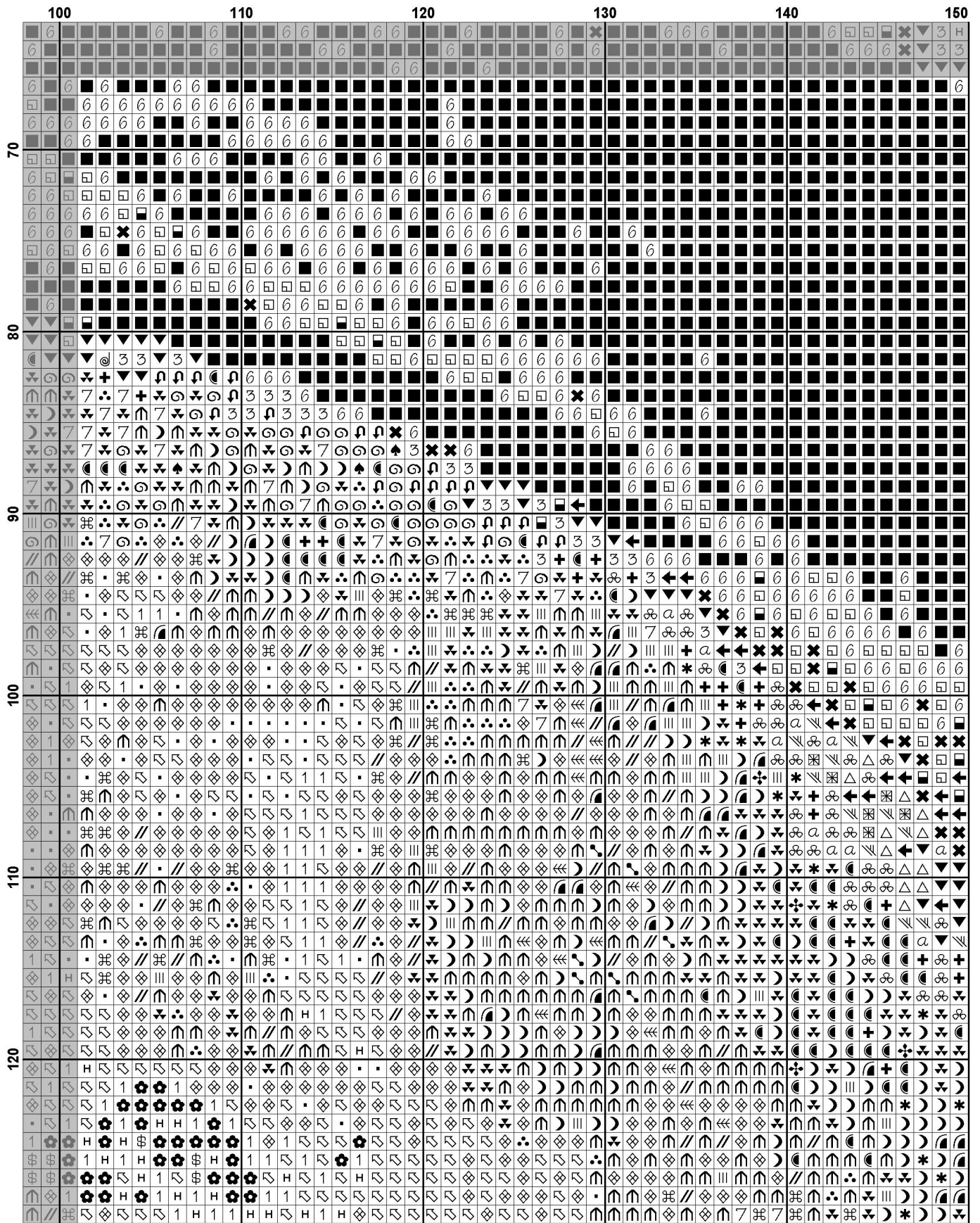

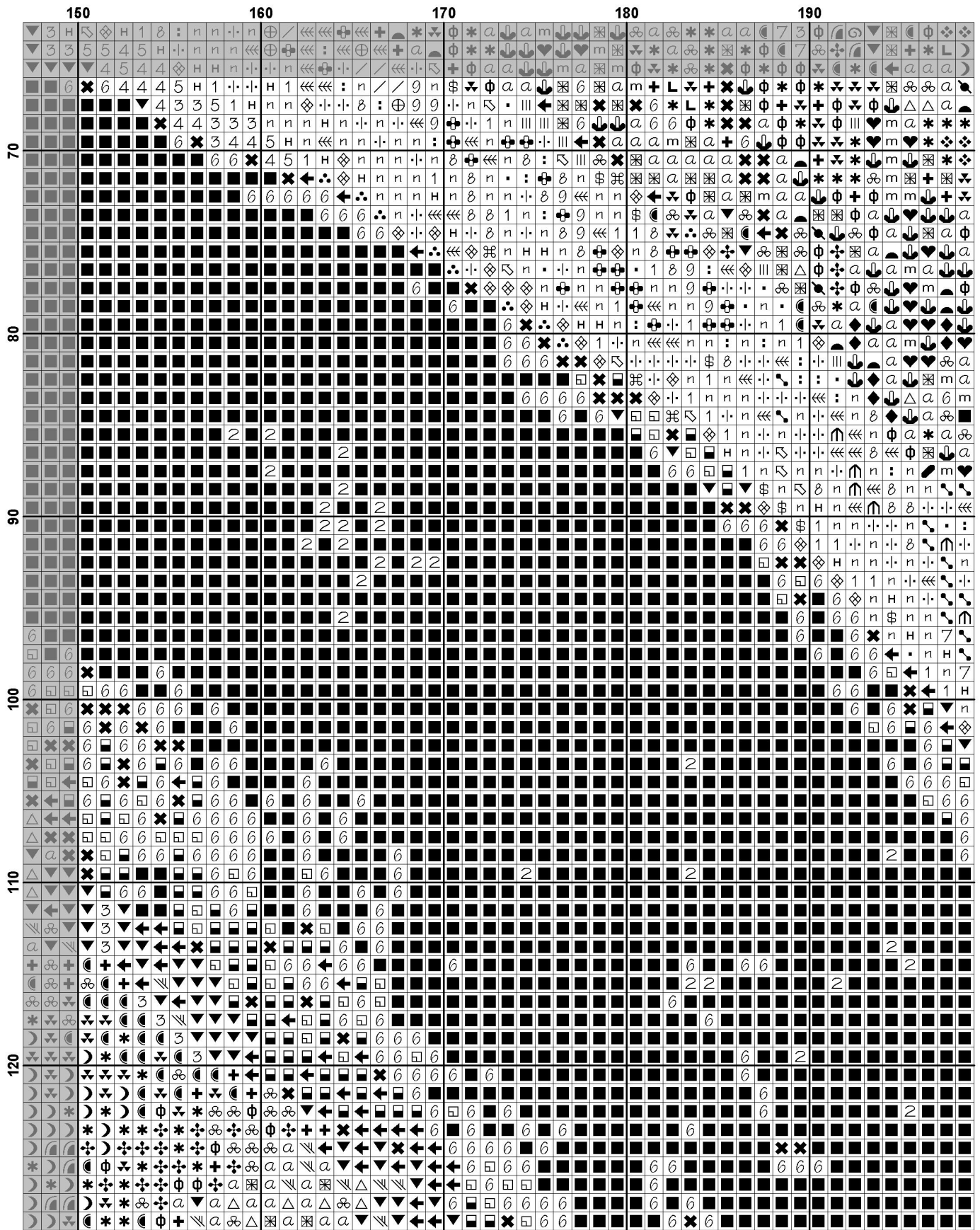

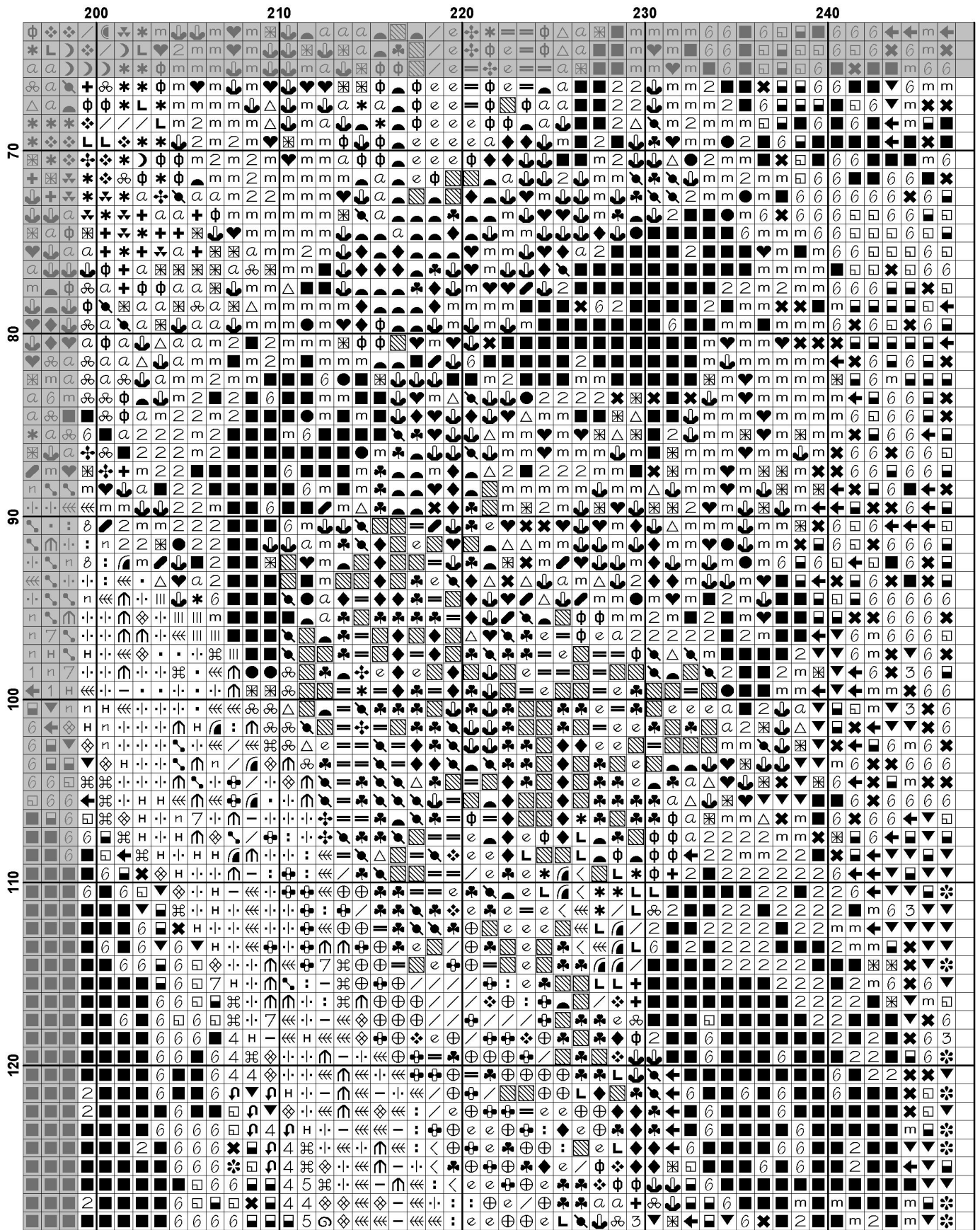



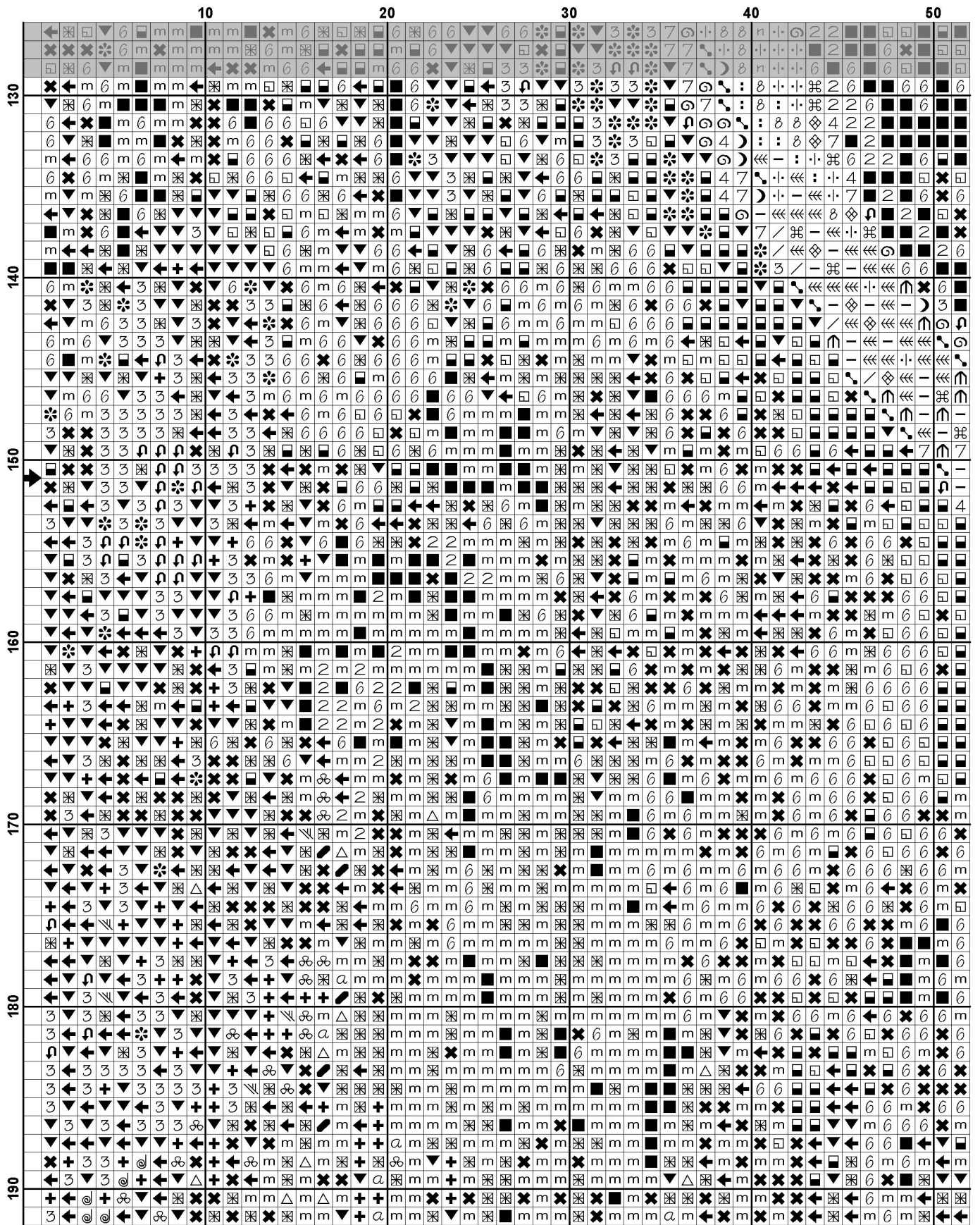

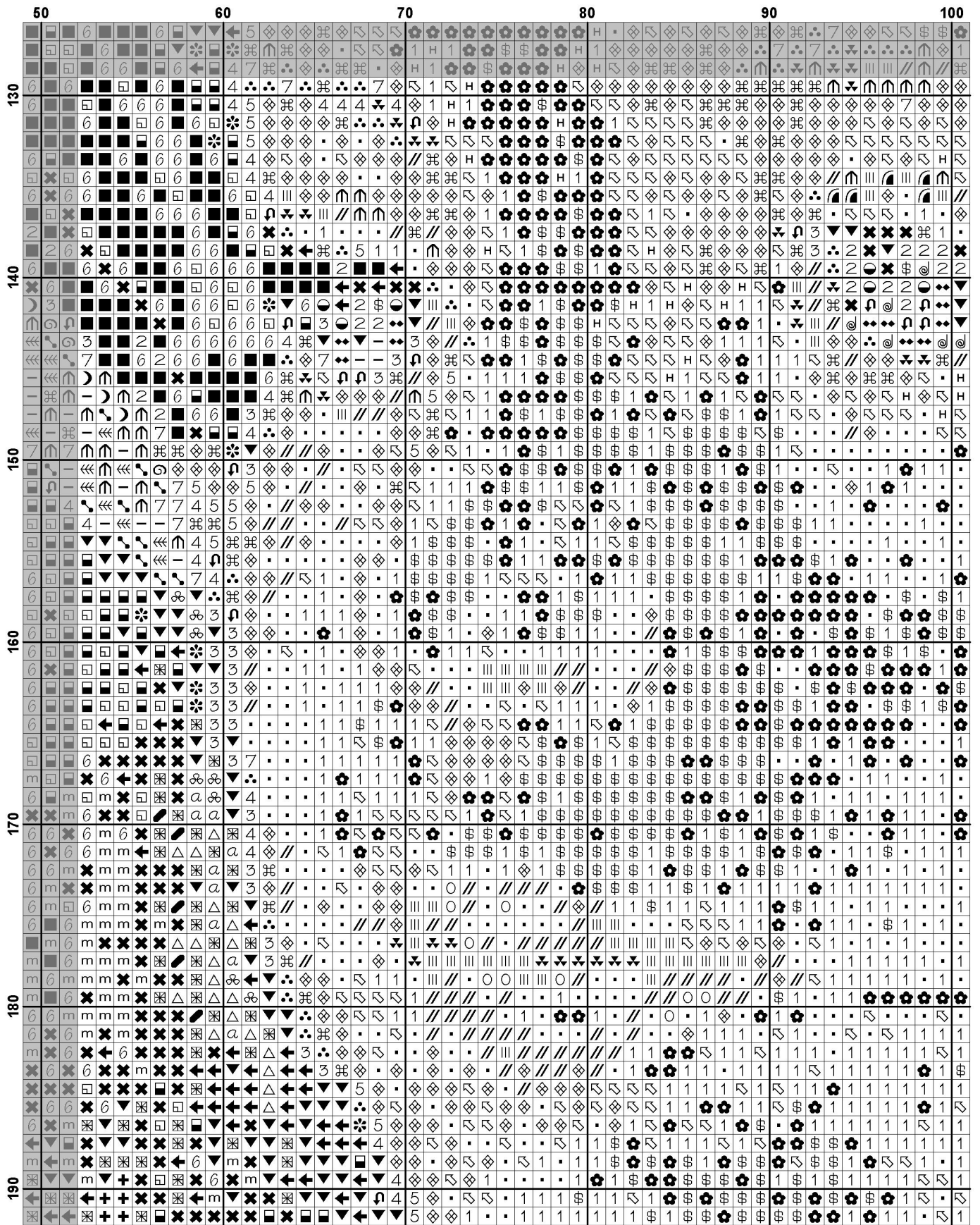

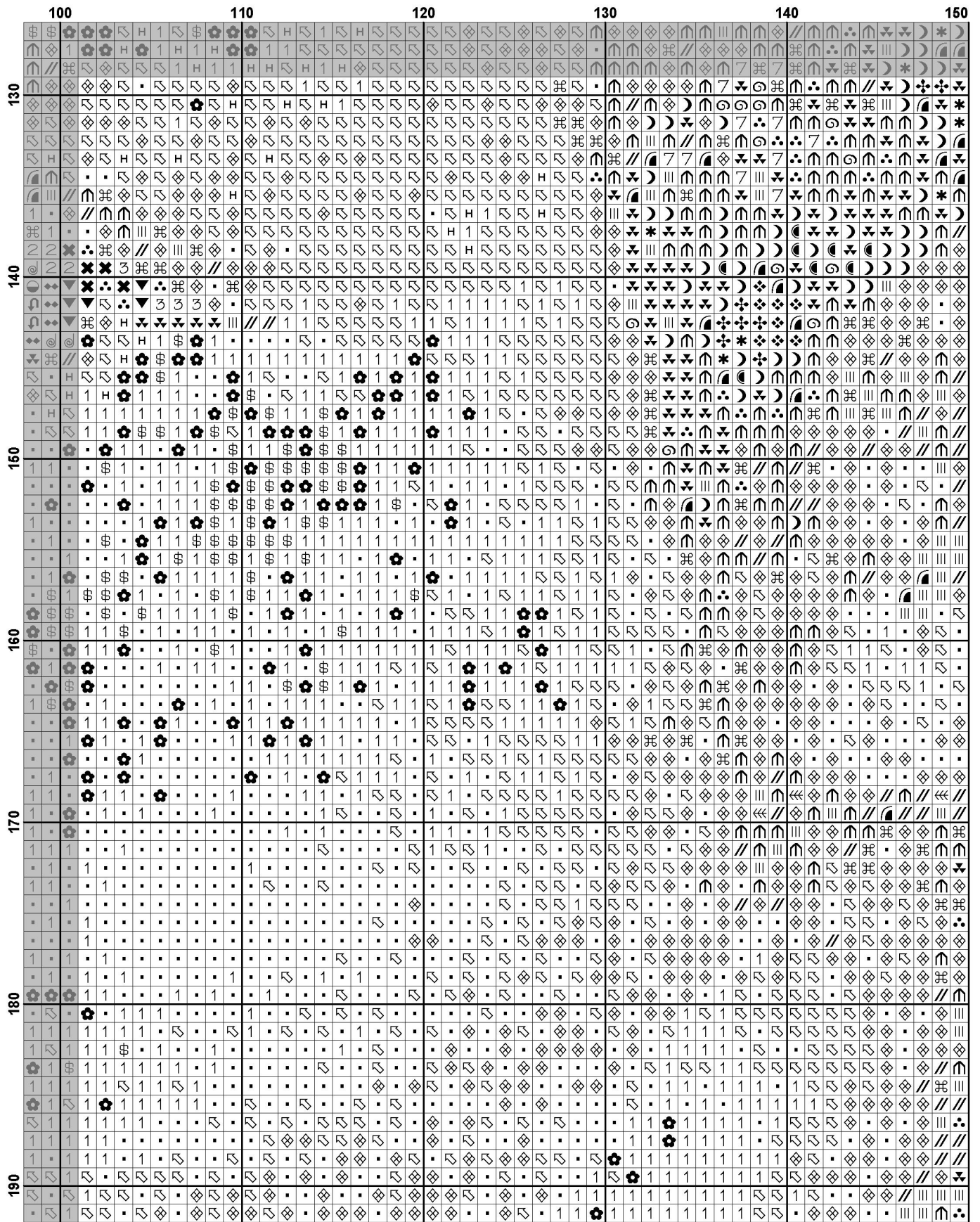



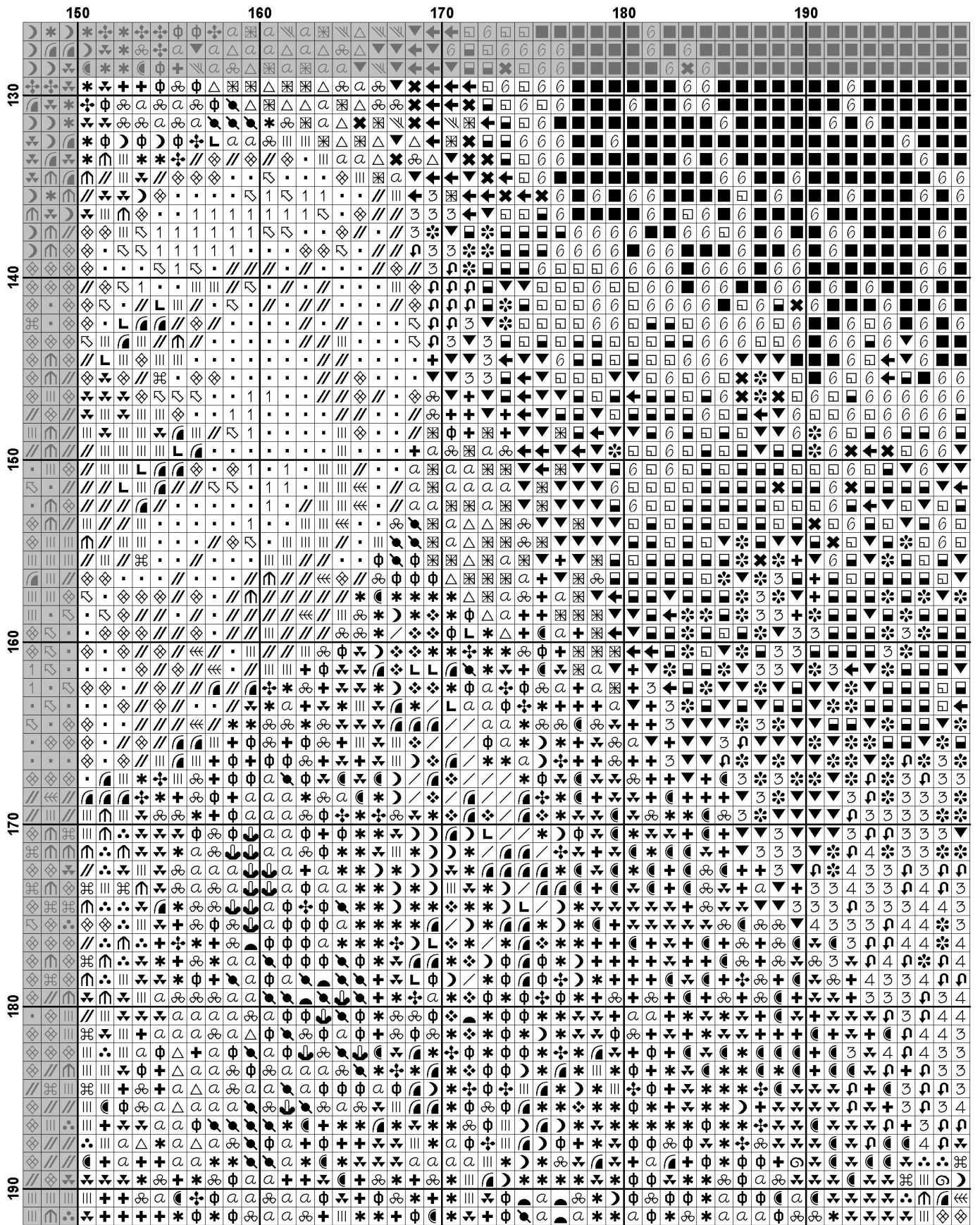

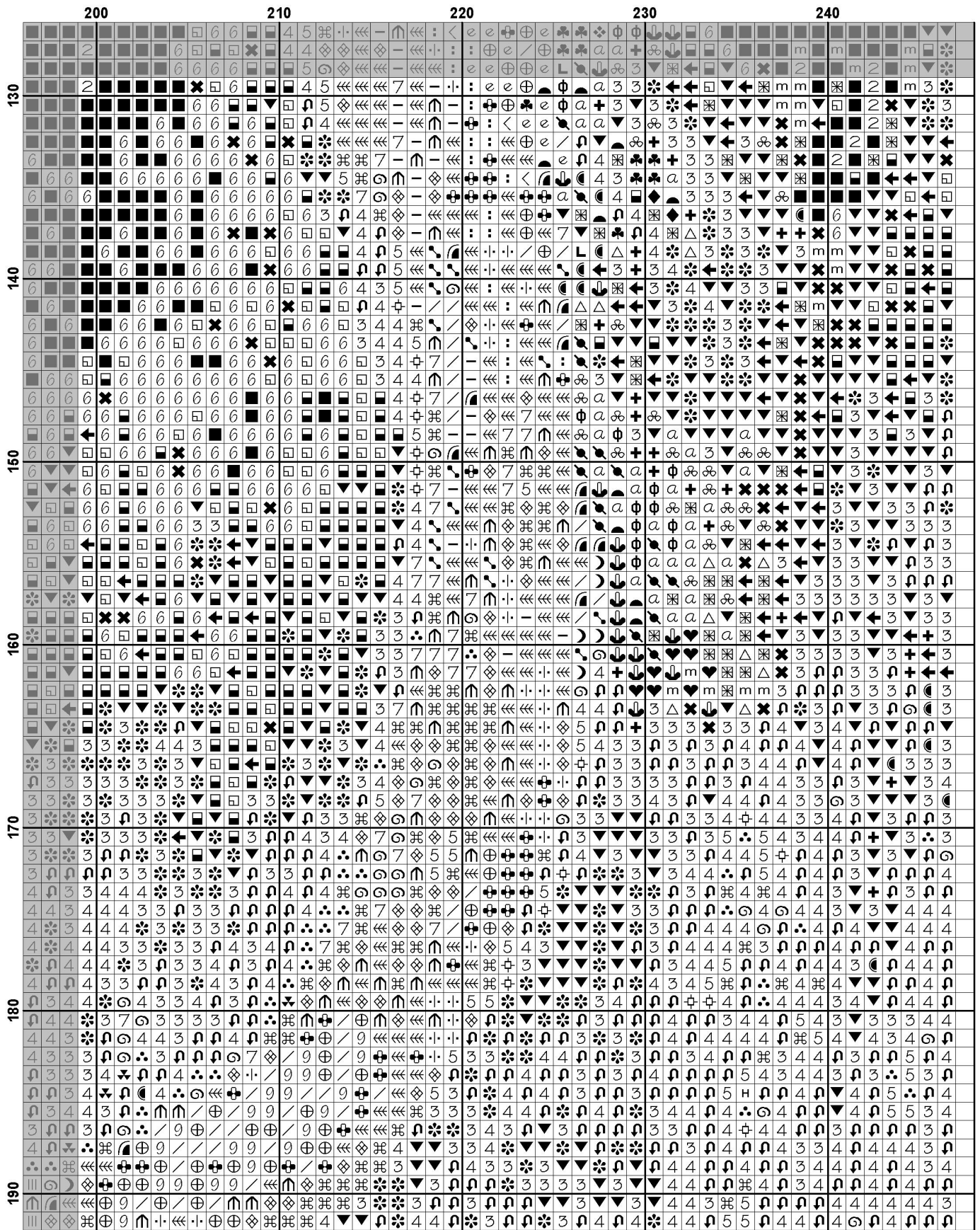

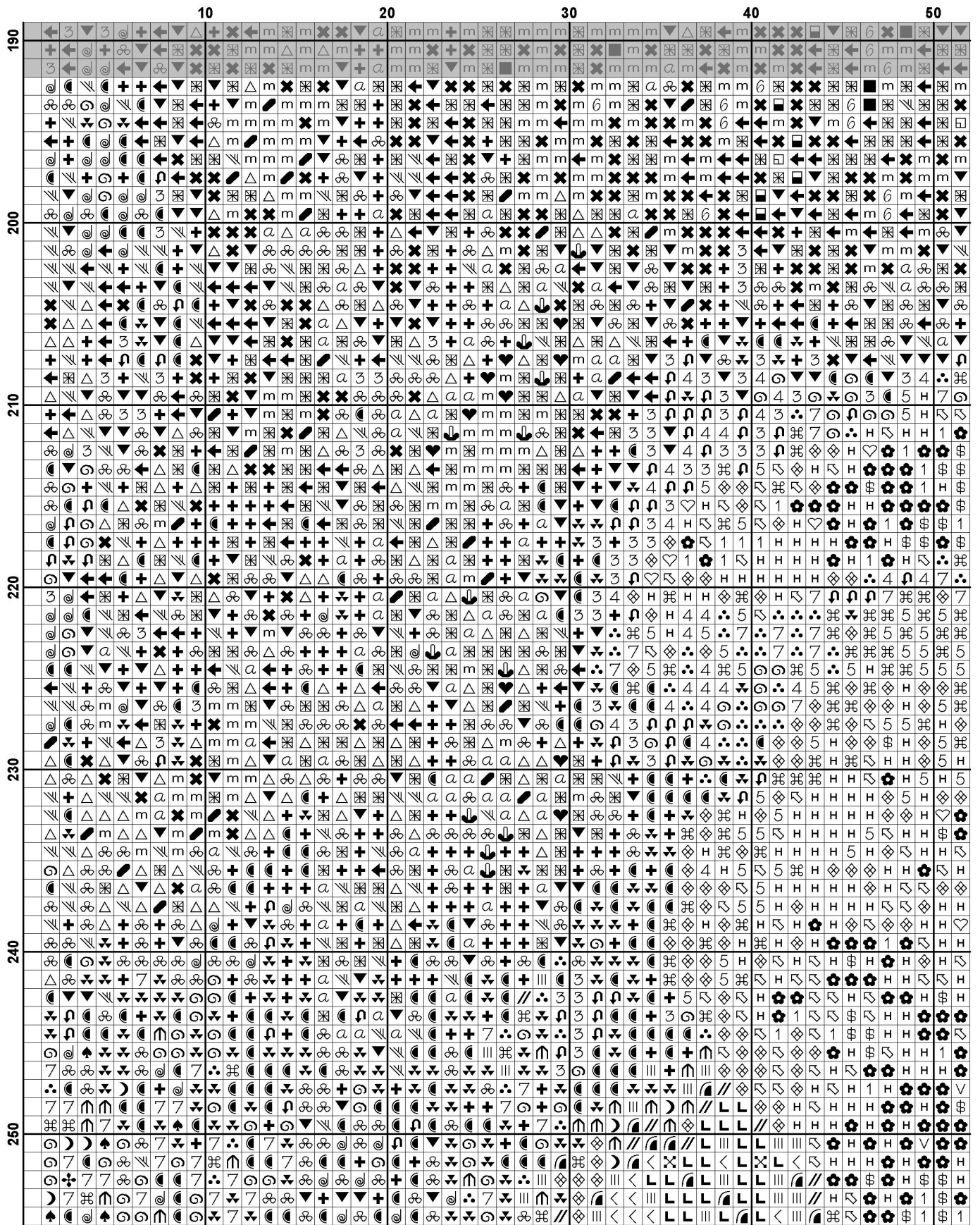



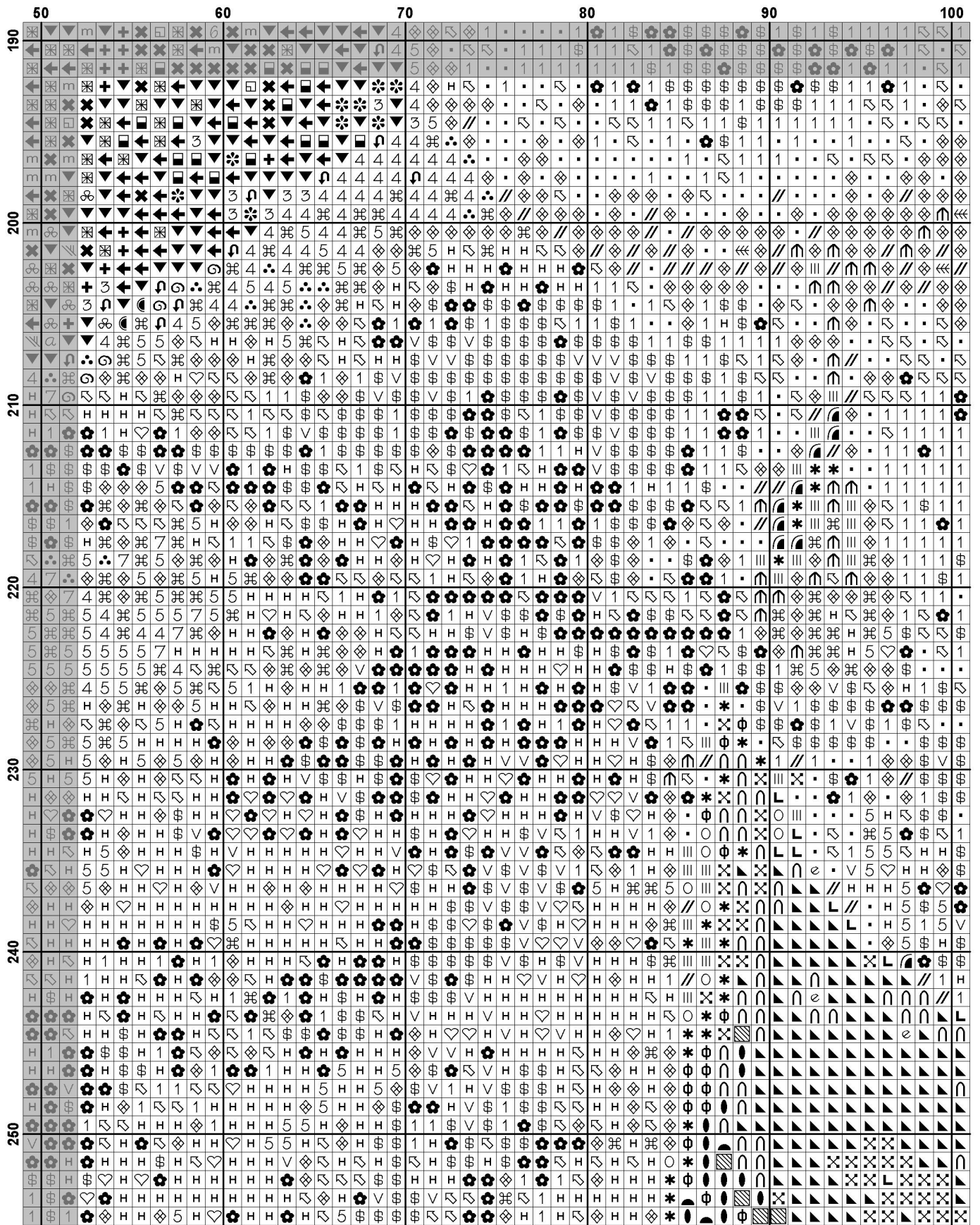



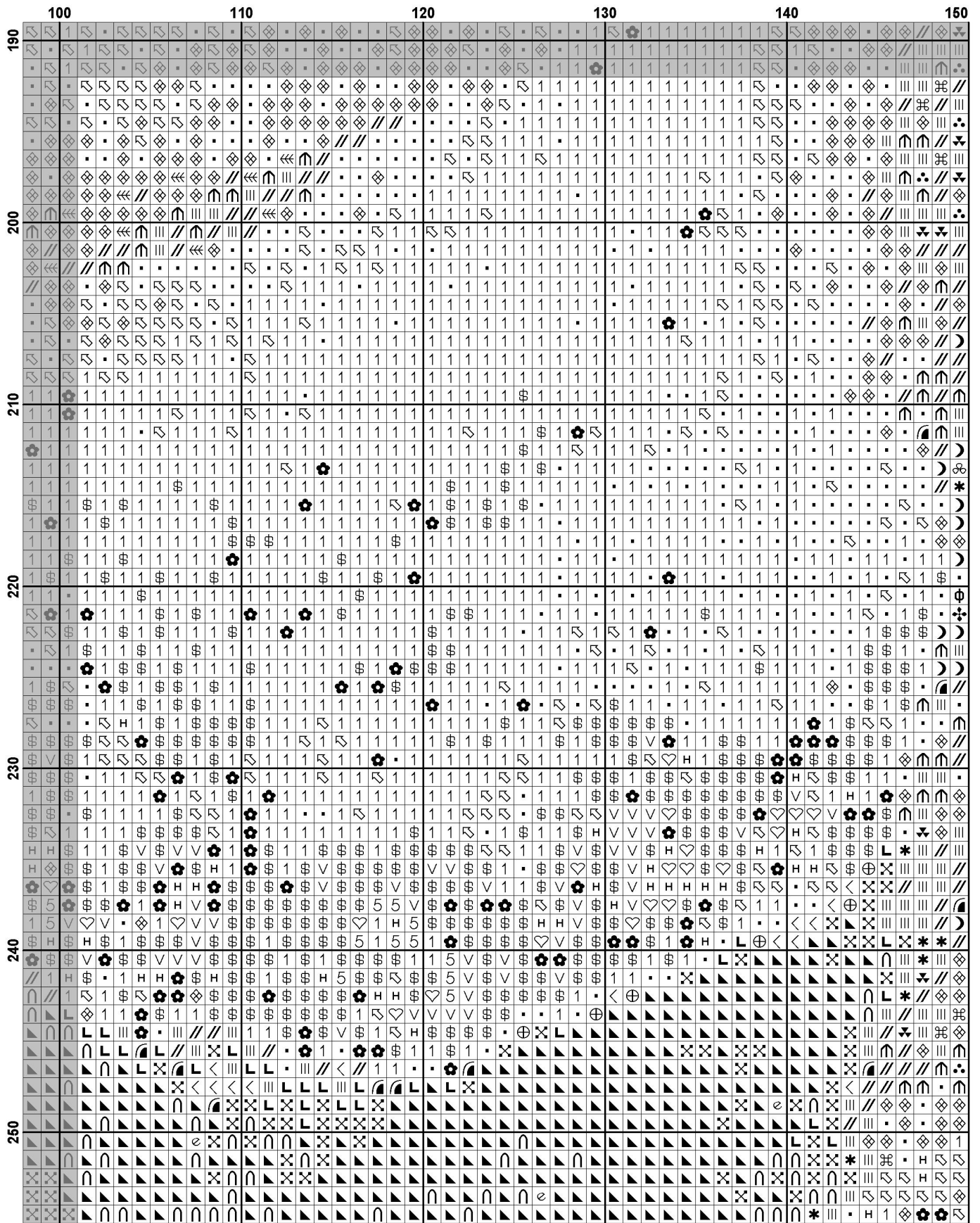

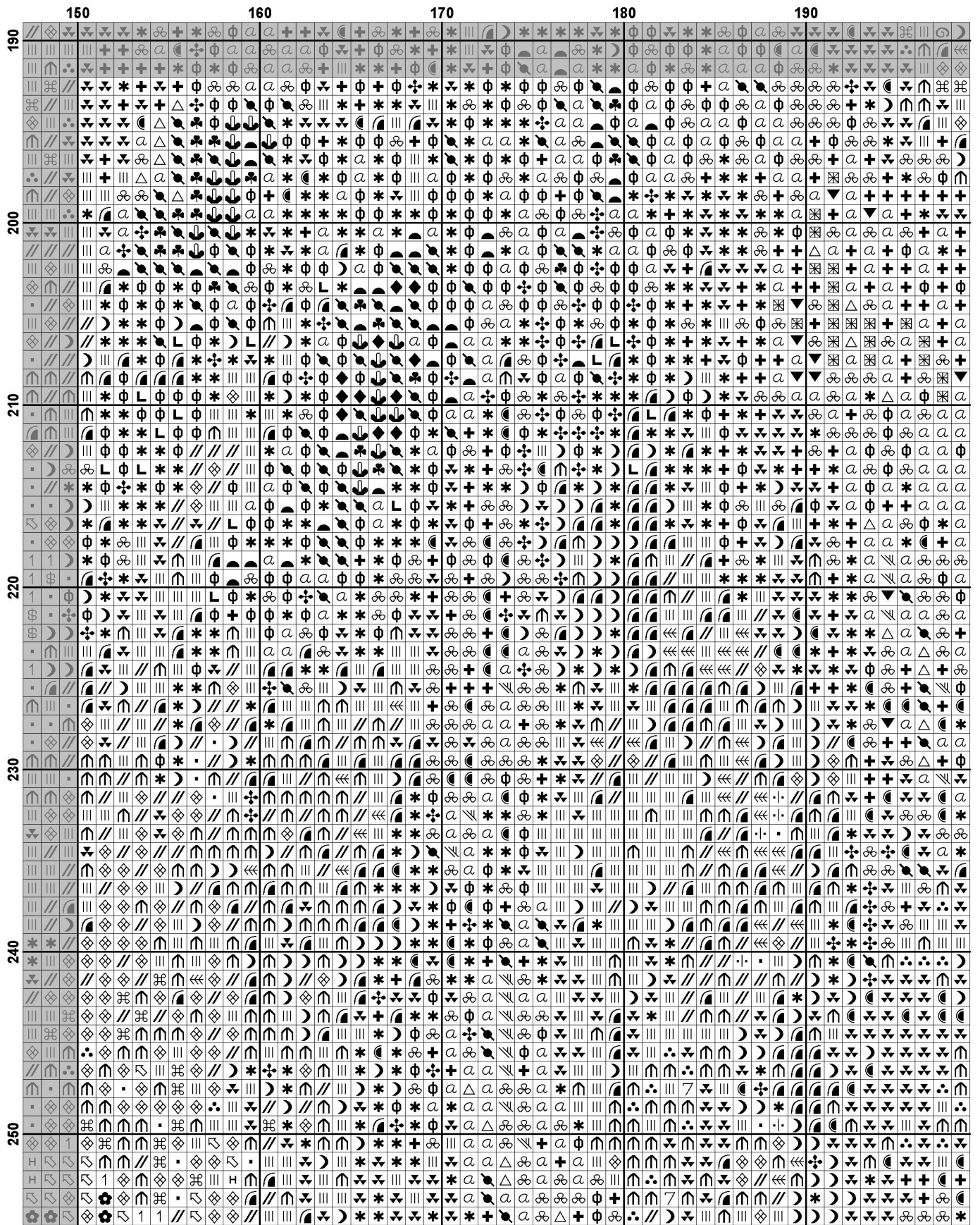

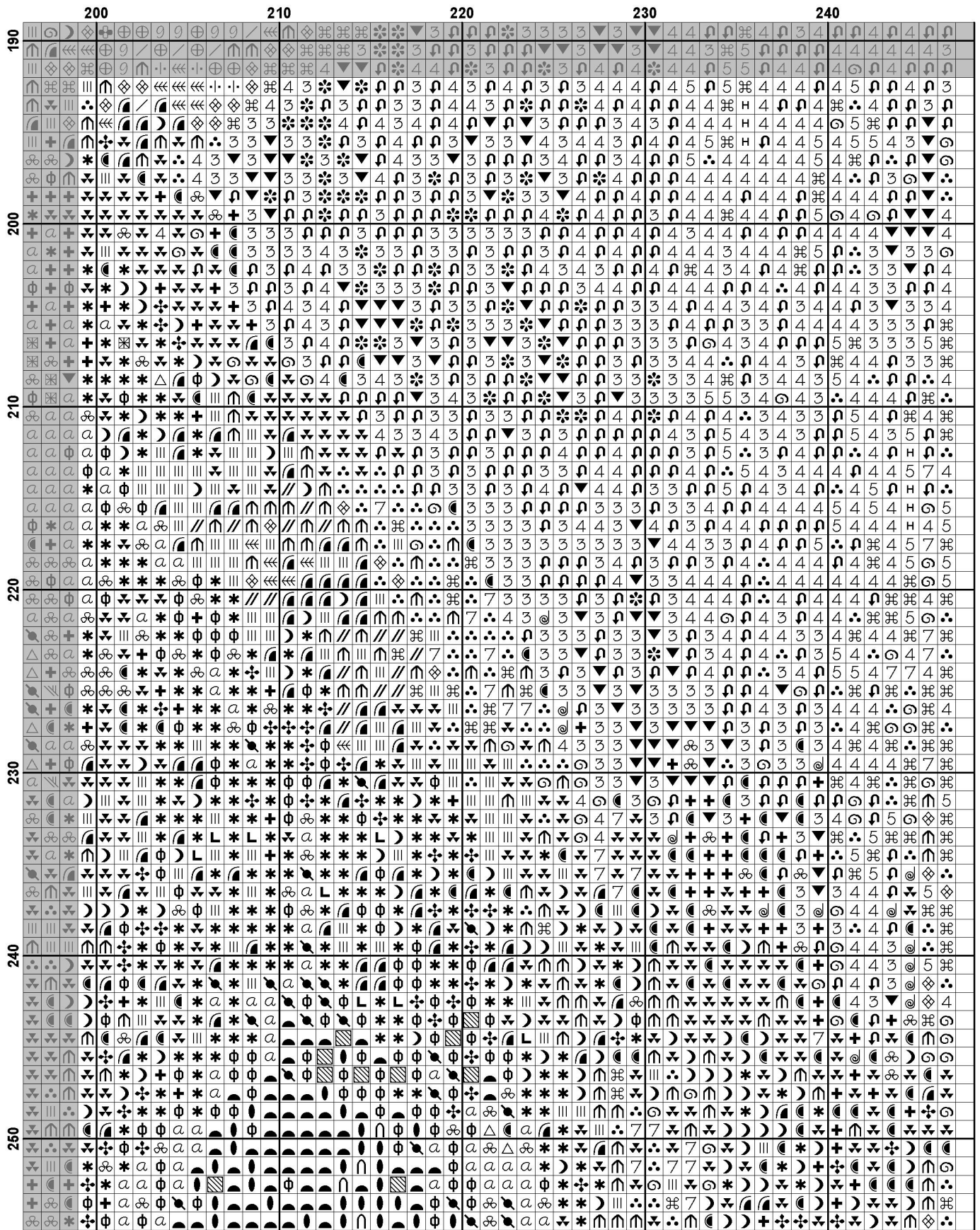

	10	20	30	40	50
260	7	7	7	7	7
	7	7	7	7	7
	7	7	7	7	7
	7	7	7	7	7
	7	7	7	7	7
	7	7	7	7	7
	7	7	7	7	7
	7	7	7	7	7
	7	7	7	7	7
	7	7	7	7	7
270	7	7	7	7	7
	7	7	7	7	7
	7	7	7	7	7
	7	7	7	7	7
	7	7	7	7	7
	7	7	7	7	7
	7	7	7	7	7
	7	7	7	7	7
	7	7	7	7	7
	7	7	7	7	7
280	7	7	7	7	7
	7	7	7	7	7
	7	7	7	7	7
	7	7	7	7	7
	7	7	7	7	7
	7	7	7	7	7
	7	7	7	7	7
	7	7	7	7	7
	7	7	7	7	7
	7	7	7	7	7
290	7	7	7	7	7
	7	7	7	7	7
	7	7	7	7	7
	7	7	7	7	7
	7	7	7	7	7
	7	7	7	7	7
	7	7	7	7	7
	7	7	7	7	7
	7	7	7	7	7
	7	7	7	7	7
300	7	7	7	7	7
	7	7	7	7	7
	7	7	7	7	7
	7	7	7	7	7
	7	7	7	7	7
	7	7	7	7	7
	7	7	7	7	7
	7	7	7	7	7
	7	7	7	7	7
	7	7	7	7	7



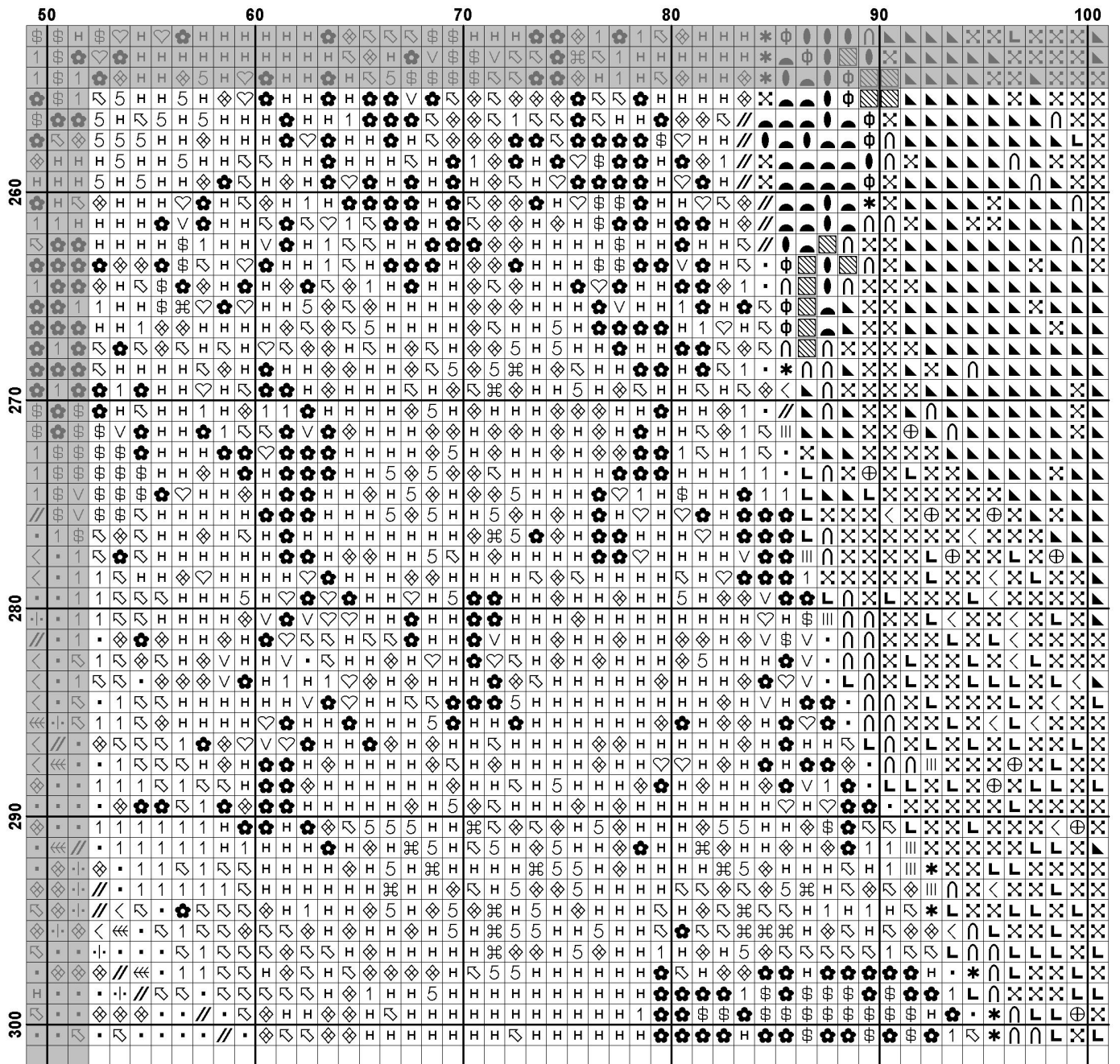

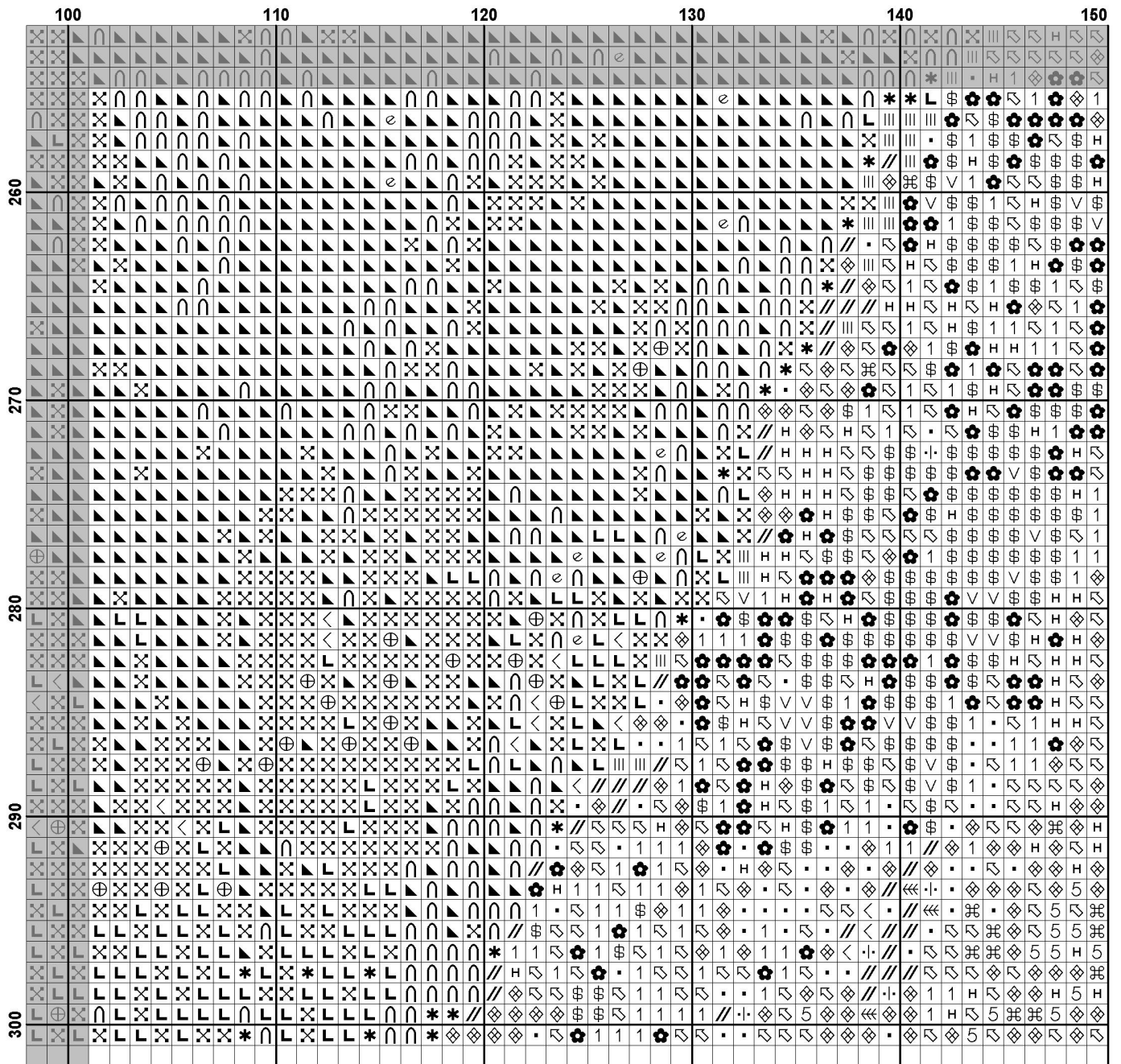

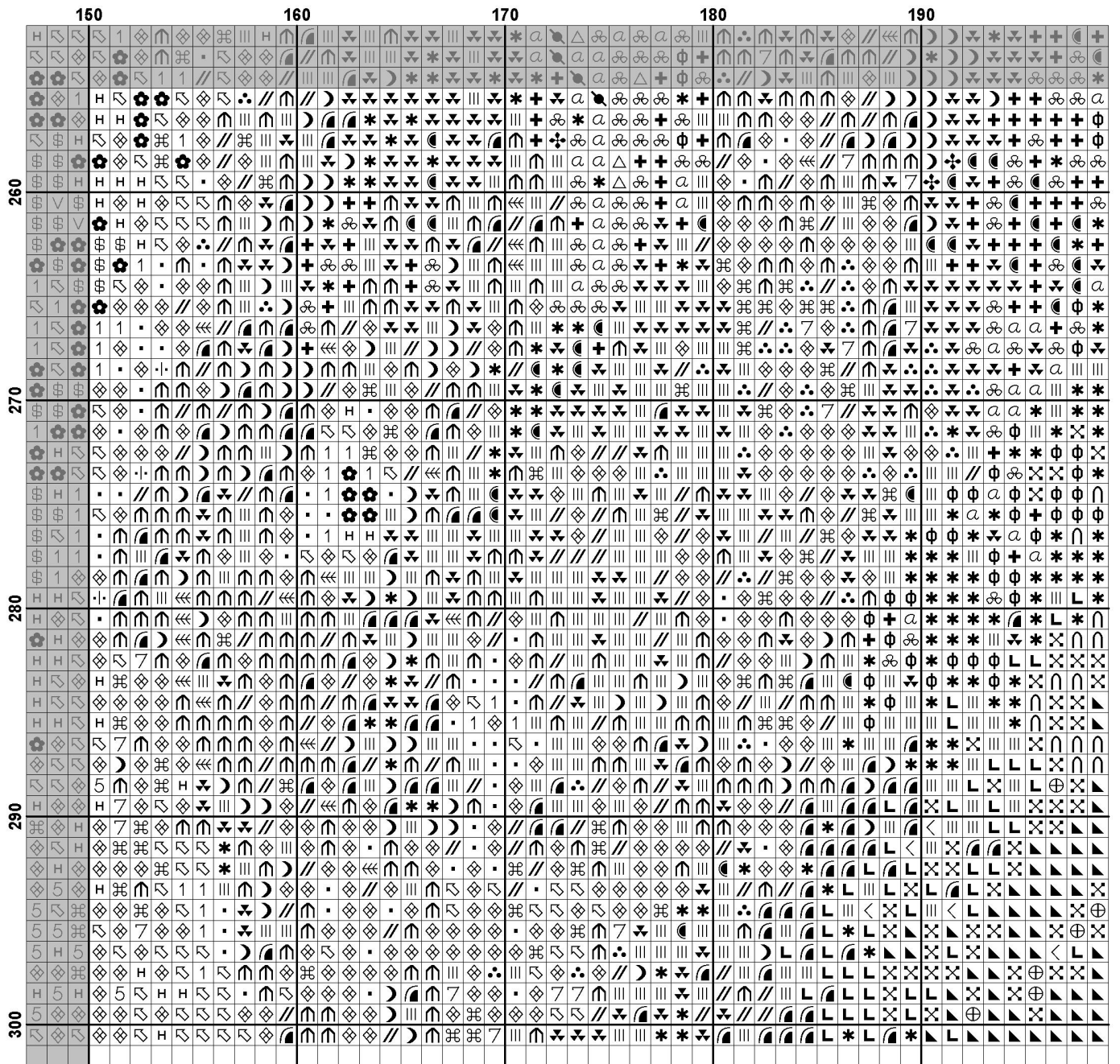

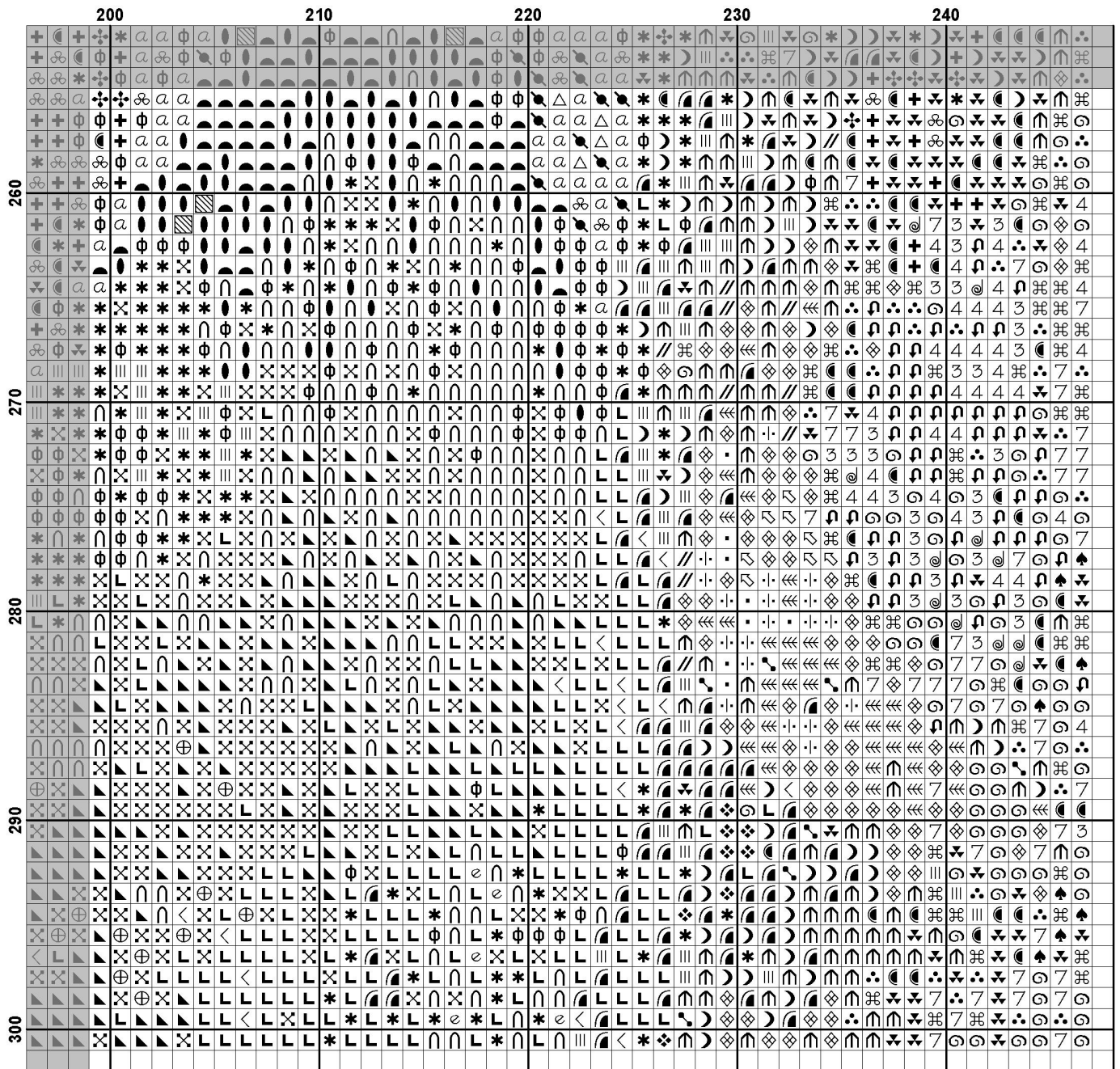

















































































**Pattern Name:** Portrait of a Girl with a Blue Hat  
**Designed By:** Artwork by Pierre-Auguste Renoir  
**Company:** Artecy Cross Stitch  
**Copyright:** Copyright Artecy Cross Stitch. All rights Reserved.  
**Fabric:** Aida 14, White  
 246w X 300h Stitches  
**Size(s):** 14 Count, 17-1/2w X 21-3/8h in  
 16 Count, 15-3/8w X 18-3/4h in  
 18 Count, 13-5/8w X 16-5/8h in

**Floss Used for Full Stitches:**

Symbol	Strands	Type	Number	Color
		2	DMC 152	Shell Pink-MD LT
	m	2	DMC 154	Grape-VY DK
	⊕	2	DMC 159	Gray Blue-LT
	*	2	DMC 161	Gray Blue
	Ω	2	DMC 169	Pewter-LT
	*	2	DMC 223	Shell Pink-LT
	//	2	DMC 224	Shell Pink-VY LT
	2	2	DMC 310	Black
	a	2	DMC 315	Antique Mauve-VY DK
	▼	2	DMC 317	Pewter Gray
	4	2	DMC 318	Steel Gray-LT
	▲	2	DMC 351	Coral
	♣	2	DMC 355	Terra Cotta-DK
	⋈	2	DMC 372	Mustard-LT
	⊕	2	DMC 402	Mahogany-VY LT
	←	2	DMC 413	Pewter Gray-DK
	3	2	DMC 414	Steel Gray-DK
	5	2	DMC 415	Pearl Gray
	=	2	DMC 435	Brown-VY LT
	/	2	DMC 436	Tan
	8	2	DMC 445	Lemon-LT
	☾	2	DMC 451	Shell Gray-DK
	7	2	DMC 524	Fern Green-VY LT
	@	2	DMC 646	Beaver Gray-DK
	⊗	2	DMC 647	Beaver Gray-MD
	⌘	2	DMC 648	Beaver Gray-LT
	⋈	2	DMC 677	Old Gold-VY LT
	\$	2	DMC 712	Cream
	≡	2	DMC 738	Tan-VY LT
	9	2	DMC 742	Tangerine-LT
	♡	2	DMC 762	Pearl Gray-VY LT
	◆	2	DMC 777	Raspberry-VY DK
	△	2	DMC 779	Cocoa-DK
	1	2	DMC 822	Beige Gray-LT
	6	2	DMC 823	Navy Blue-DK
	☞	2	DMC 838	Beige Brown-VY DK
	⋈	2	DMC 840	Beige Brown-MD
	☾	2	DMC 841	Beige Brown-LT
	⊕	2	DMC 842	Beige Brown-VY LT
	♥	2	DMC 902	Garnet-VY DK
	■	2	DMC 930	Antique Blue-DK
	■	2	DMC 939	Navy Blue-VY DK
	♠	2	DMC 3022	Brown Gray-MD
	⋈	2	DMC 3033	Mocha Brown-VY LT
	+	2	DMC 3041	Antique Violet-MD

Symbol	Strands	Type	Number	Color
	2	DMC	3042	Antique Violet-LT
	2	DMC	3064	Desert Sand
	2	DMC	3072	Beaver Gray-VY LT
	2	DMC	3078	Golden Yellow-VY LT
	2	DMC	3328	Salmon-DK
	2	DMC	3346	Hunter Green
	2	DMC	3347	Yellow Green-MD
	2	DMC	3348	Yellow Green-LT
	2	DMC	3350	Dusty Rose-UL DK
	2	DMC	3354	Dusty Rose-LT
	2	DMC	3371	Black Brown
	2	DMC	3685	Mauve-DK
	2	DMC	3712	Salmon-MD
	2	DMC	3721	Shell Pink-DK
	2	DMC	3722	Shell Pink-MD
	2	DMC	3750	Antique Blue-VY DK
	2	DMC	3756	Baby Blue-UL VY LT
	2	DMC	3771	Terra Cotta-UL VY LT
	2	DMC	3774	Desert Sand-VY LT
	2	DMC	3776	Mahogany-LT
	2	DMC	3778	Terra Cotta-LT
	2	DMC	3787	Brown Gray-DK
	2	DMC	3799	Pewter Gray-VY DK
	2	DMC	3809	Turquoise-VY DK
	2	DMC	3822	Straw-LT
	2	DMC	3828	Hazelnut Brown
	2	DMC	3830	Terra Cotta-MD
	2	DMC	3834	Grape-DK
	2	DMC	3855	Autumn Gold-LT
	2	DMC	3858	Rosewood-MD
	2	DMC	3860	Cocoa
	2	DMC	3861	Cocoa-LT
	2	DMC	3864	Mocha Beige-LT
	2	DMC	3866	Mocha Brown-UL VY LT

**Notes:**

The middle of this pattern can be found on page 13 and is 124 stitches across and 151 stitches down.

Pattern layout using page numbers in top left.

```

1  2  3  4  5
6  7  8  9 10
11 12 13 14 15
16 17 18 19 20
21 22 23 24 25

```

**Usage Summary**

**Strands Per Skein:** 6

**Skein Length:** 313.0 in

Type	Number	Full	Half	Quarter	Petite	Back(in)	Str(in)	Spec(in)	French	Bead	Skein Est.
DMC	152	1214	0	0	0	0.0	0.0	0.0	0	0	1.000
DMC	154	3696	0	0	0	0.0	0.0	0.0	0	0	2.000
DMC	159	17	0	0	0	0.0	0.0	0.0	0	0	1.000
DMC	161	516	0	0	0	0.0	0.0	0.0	0	0	1.000
DMC	169	1064	0	0	0	0.0	0.0	0.0	0	0	1.000
DMC	223	1328	0	0	0	0.0	0.0	0.0	0	0	1.000
DMC	224	959	0	0	0	0.0	0.0	0.0	0	0	1.000
DMC	310	1946	0	0	0	0.0	0.0	0.0	0	0	1.000
DMC	315	1310	0	0	0	0.0	0.0	0.0	0	0	1.000
DMC	317	2314	0	0	0	0.0	0.0	0.0	0	0	1.000
DMC	318	772	0	0	0	0.0	0.0	0.0	0	0	1.000
DMC	351	1486	0	0	0	0.0	0.0	0.0	0	0	1.000
DMC	355	151	0	0	0	0.0	0.0	0.0	0	0	1.000
DMC	372	125	0	0	0	0.0	0.0	0.0	0	0	1.000
DMC	402	184	0	0	0	0.0	0.0	0.0	0	0	1.000
DMC	413	1512	0	0	0	0.0	0.0	0.0	0	0	1.000
DMC	414	1383	0	0	0	0.0	0.0	0.0	0	0	1.000
DMC	415	358	0	0	0	0.0	0.0	0.0	0	0	1.000
DMC	435	98	0	0	0	0.0	0.0	0.0	0	0	1.000
DMC	436	162	0	0	0	0.0	0.0	0.0	0	0	1.000
DMC	445	138	0	0	0	0.0	0.0	0.0	0	0	1.000
DMC	451	878	0	0	0	0.0	0.0	0.0	0	0	1.000
DMC	524	498	0	0	0	0.0	0.0	0.0	0	0	1.000
DMC	646	170	0	0	0	0.0	0.0	0.0	0	0	1.000
DMC	647	542	0	0	0	0.0	0.0	0.0	0	0	1.000
DMC	648	918	0	0	0	0.0	0.0	0.0	0	0	1.000
DMC	677	467	0	0	0	0.0	0.0	0.0	0	0	1.000
DMC	712	1376	0	0	0	0.0	0.0	0.0	0	0	1.000
DMC	738	637	0	0	0	0.0	0.0	0.0	0	0	1.000
DMC	742	44	0	0	0	0.0	0.0	0.0	0	0	1.000
DMC	762	143	0	0	0	0.0	0.0	0.0	0	0	1.000
DMC	777	115	0	0	0	0.0	0.0	0.0	0	0	1.000
DMC	779	661	0	0	0	0.0	0.0	0.0	0	0	1.000
DMC	822	2698	0	0	0	0.0	0.0	0.0	0	0	2.000
DMC	823	3067	0	0	0	0.0	0.0	0.0	0	0	2.000
DMC	838	108	0	0	0	0.0	0.0	0.0	0	0	1.000
DMC	840	307	0	0	0	0.0	0.0	0.0	0	0	1.000
DMC	841	905	0	0	0	0.0	0.0	0.0	0	0	1.000
DMC	842	3479	0	0	0	0.0	0.0	0.0	0	0	2.000
DMC	902	305	0	0	0	0.0	0.0	0.0	0	0	1.000
DMC	930	1465	0	0	0	0.0	0.0	0.0	0	0	1.000
DMC	939	6204	0	0	0	0.0	0.0	0.0	0	0	3.000
DMC	3022	178	0	0	0	0.0	0.0	0.0	0	0	1.000
DMC	3033	2311	0	0	0	0.0	0.0	0.0	0	0	1.000
DMC	3041	1226	0	0	0	0.0	0.0	0.0	0	0	1.000
DMC	3042	488	0	0	0	0.0	0.0	0.0	0	0	1.000
DMC	3064	830	0	0	0	0.0	0.0	0.0	0	0	1.000
DMC	3072	1640	0	0	0	0.0	0.0	0.0	0	0	1.000
DMC	3078	302	0	0	0	0.0	0.0	0.0	0	0	1.000
DMC	3328	545	0	0	0	0.0	0.0	0.0	0	0	1.000
DMC	3346	6	0	0	0	0.0	0.0	0.0	0	0	1.000

Type	Number	Full	Half	Quarter	Petite	Back(in)	Str(in)	Spec(in)	French	Bead	Skein Est.
DMC	3347	11	0	0	0	0.0	0.0	0.0	0	0	1.000
DMC	3348	103	0	0	0	0.0	0.0	0.0	0	0	1.000
DMC	3350	134	0	0	0	0.0	0.0	0.0	0	0	1.000
DMC	3354	19	0	0	0	0.0	0.0	0.0	0	0	1.000
DMC	3371	139	0	0	0	0.0	0.0	0.0	0	0	1.000
DMC	3685	752	0	0	0	0.0	0.0	0.0	0	0	1.000
DMC	3712	1007	0	0	0	0.0	0.0	0.0	0	0	1.000
DMC	3721	399	0	0	0	0.0	0.0	0.0	0	0	1.000
DMC	3722	966	0	0	0	0.0	0.0	0.0	0	0	1.000
DMC	3750	1180	0	0	0	0.0	0.0	0.0	0	0	1.000
DMC	3756	178	0	0	0	0.0	0.0	0.0	0	0	1.000
DMC	3771	398	0	0	0	0.0	0.0	0.0	0	0	1.000
DMC	3774	2295	0	0	0	0.0	0.0	0.0	0	0	1.000
DMC	3776	124	0	0	0	0.0	0.0	0.0	0	0	1.000
DMC	3778	728	0	0	0	0.0	0.0	0.0	0	0	1.000
DMC	3787	261	0	0	0	0.0	0.0	0.0	0	0	1.000
DMC	3799	2303	0	0	0	0.0	0.0	0.0	0	0	1.000
DMC	3809	75	0	0	0	0.0	0.0	0.0	0	0	1.000
DMC	3822	145	0	0	0	0.0	0.0	0.0	0	0	1.000
DMC	3828	95	0	0	0	0.0	0.0	0.0	0	0	1.000
DMC	3830	163	0	0	0	0.0	0.0	0.0	0	0	1.000
DMC	3834	2277	0	0	0	0.0	0.0	0.0	0	0	1.000
DMC	3855	126	0	0	0	0.0	0.0	0.0	0	0	1.000
DMC	3858	316	0	0	0	0.0	0.0	0.0	0	0	1.000
DMC	3860	1214	0	0	0	0.0	0.0	0.0	0	0	1.000
DMC	3861	1871	0	0	0	0.0	0.0	0.0	0	0	1.000
DMC	3864	1867	0	0	0	0.0	0.0	0.0	0	0	1.000
DMC	3866	1408	0	0	0	0.0	0.0	0.0	0	0	1.000